VLOMINGO

VLOMINGO is a smart ECM harness, similar to a regular bench harness but with advanced features.

Remote programming options used to be impossible through OBD port will come true. EGR delete, wide support of 2020+ trucks and machines, ePRV delete kits support and much much more!

It can be used in both ways: on the bench or on the engine (truck/machine). Works with any RP1210 adapter.

What's in the box:

1. VLOMINGO basics:

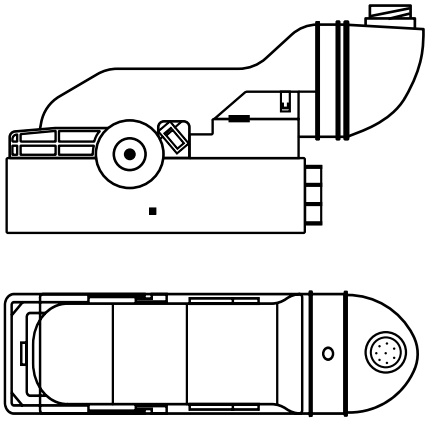

VLOMINGO (1 pc)

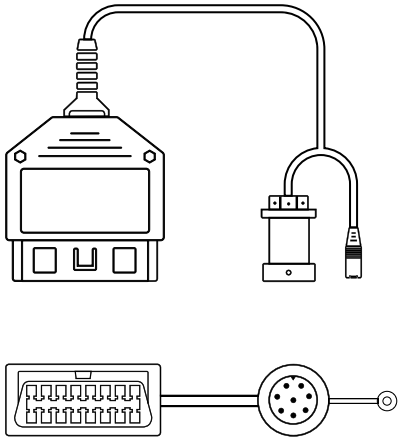

UNO Cable (1 pc)

2. Three Types Of Power Connectors

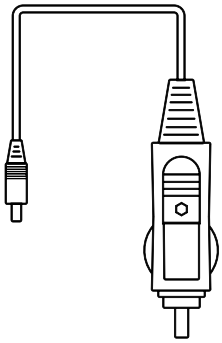

Cigarette lighter power cable (1 pc)

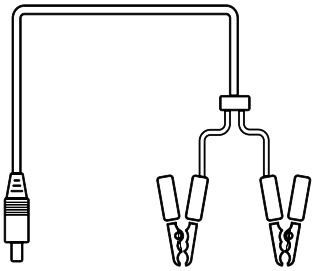

Power cable with battery alligator clips (1 pc)

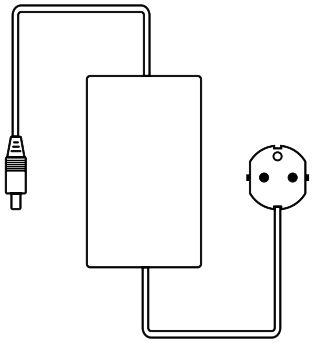

AC adapter (1 pc)

Connection and Tuning:

⚠ **IMPORTANT:** Unplug both connectors from the ECM before using the VLOMINGO! ⚠

1. The VLOMINGO connection and ECM preparation.

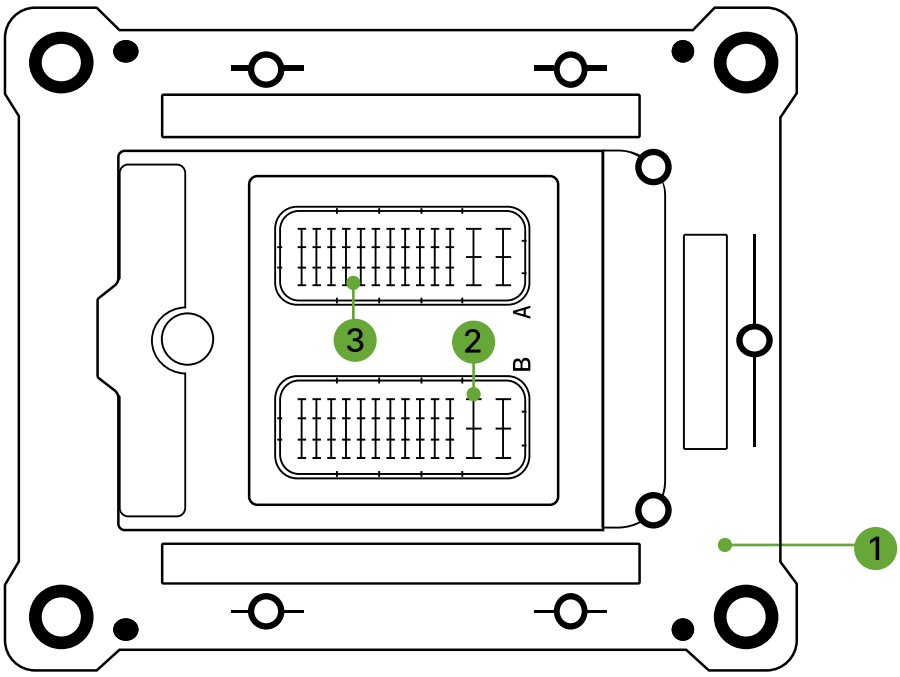

Prepare the ECM 1 for connection with the VLOMINGO 4.

- Release sockets (A,B) 3 and 2.

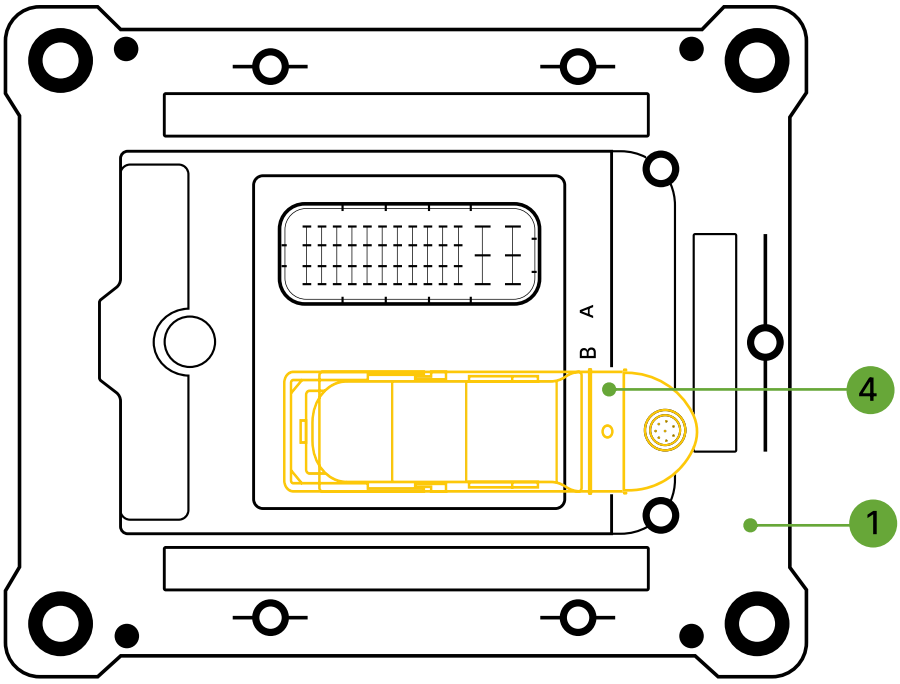

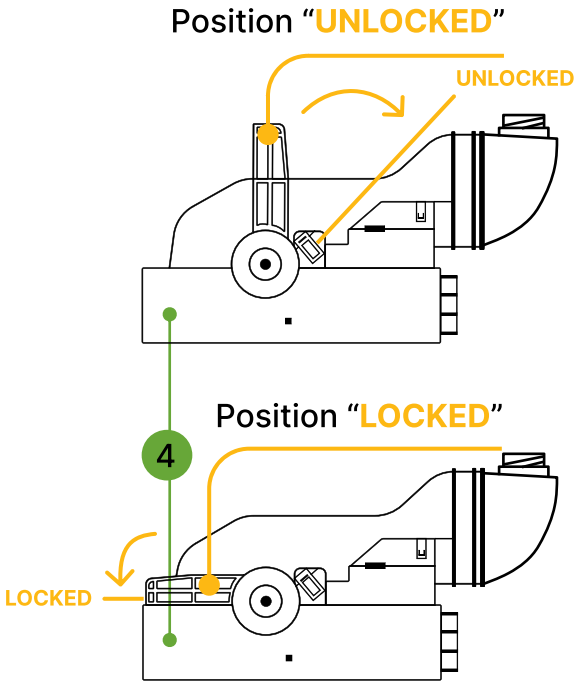

Connect the VLOMINGO 4 to the ECM 1.

- Move the lever to the position "UNLOCKED".
- Connect VLOMINGO to the "B" ECM socket 2.
- Move the lever to the position "LOCKED".

Connection and Tuning:

2. Diag laptop, RP1210 adapter, and power connection to the ECM.

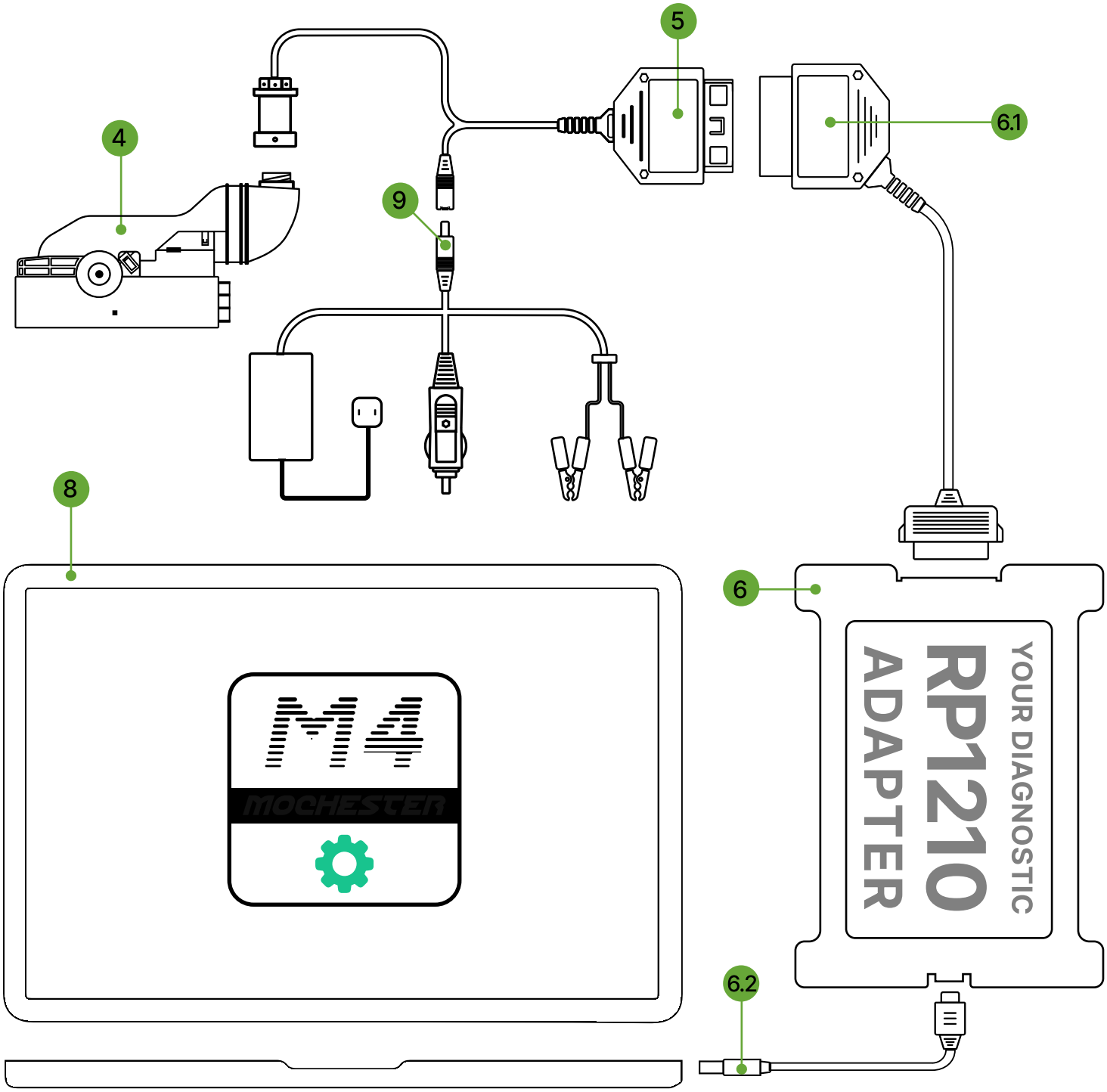

Perform all actions sequentially in the following order:

- Connect the UNO Cable 5 to the VLOMINGO 4 and to the RP1210 adapter cable 6.1 .
- Connect the adapter cable 6.2 to the adapter 6 and the diagnostic laptop 8.
- Choose the appropriate VLOMINGO power cable 9 and connect to the UNO Cable 5 .
- Launch Mochester Application on your diag laptop and follow the instructions.

Wrong Ways to Connect the VLOMINGO:

1. Do not connect the VLOMINGO using the vehicle DC-to-AC adapter.

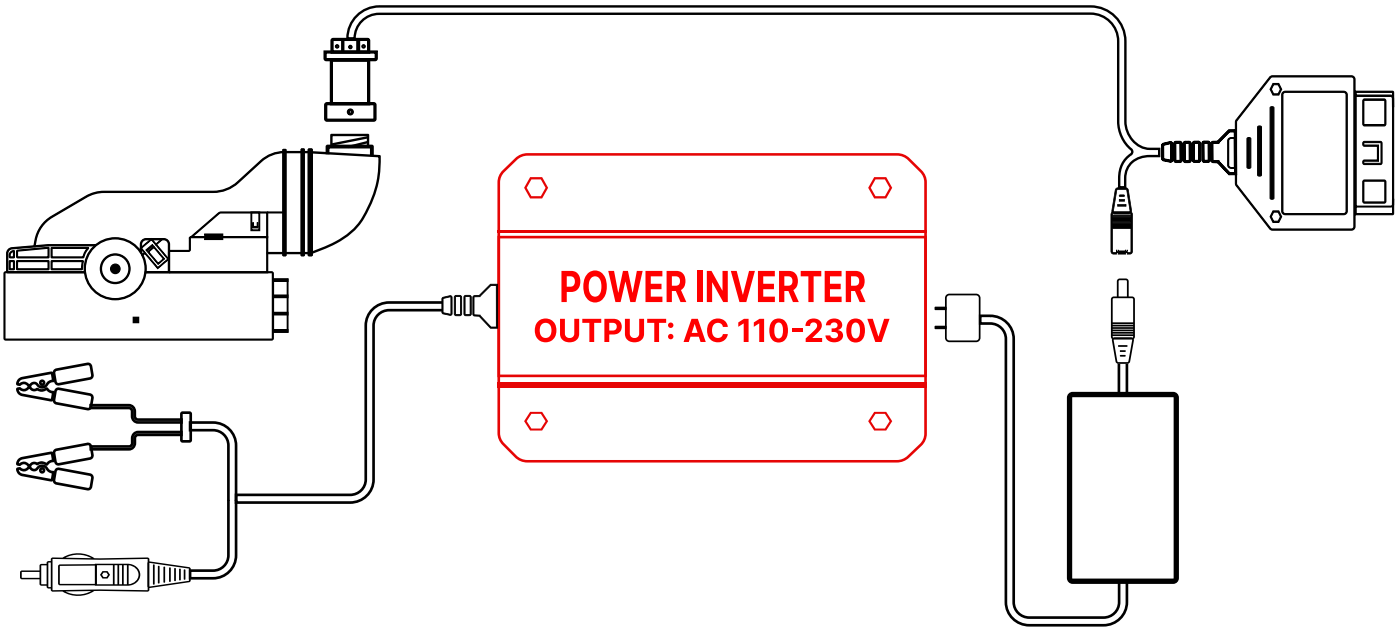
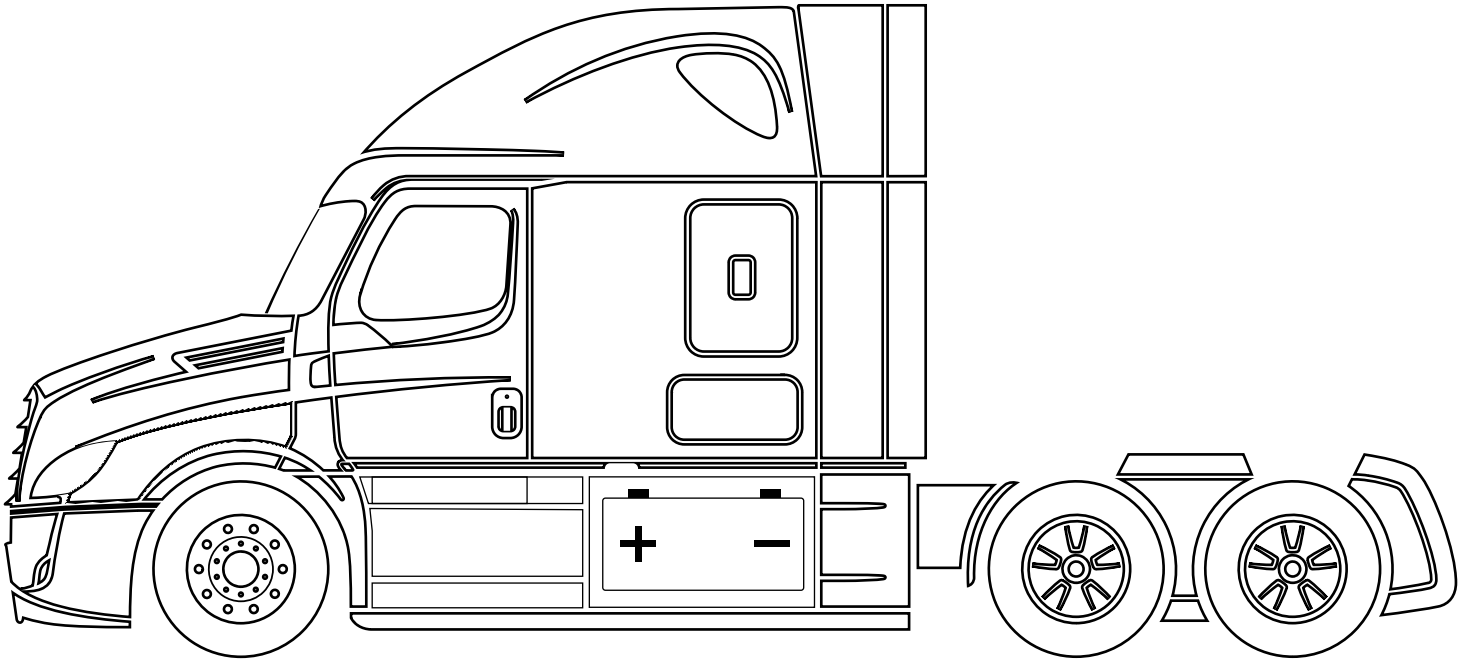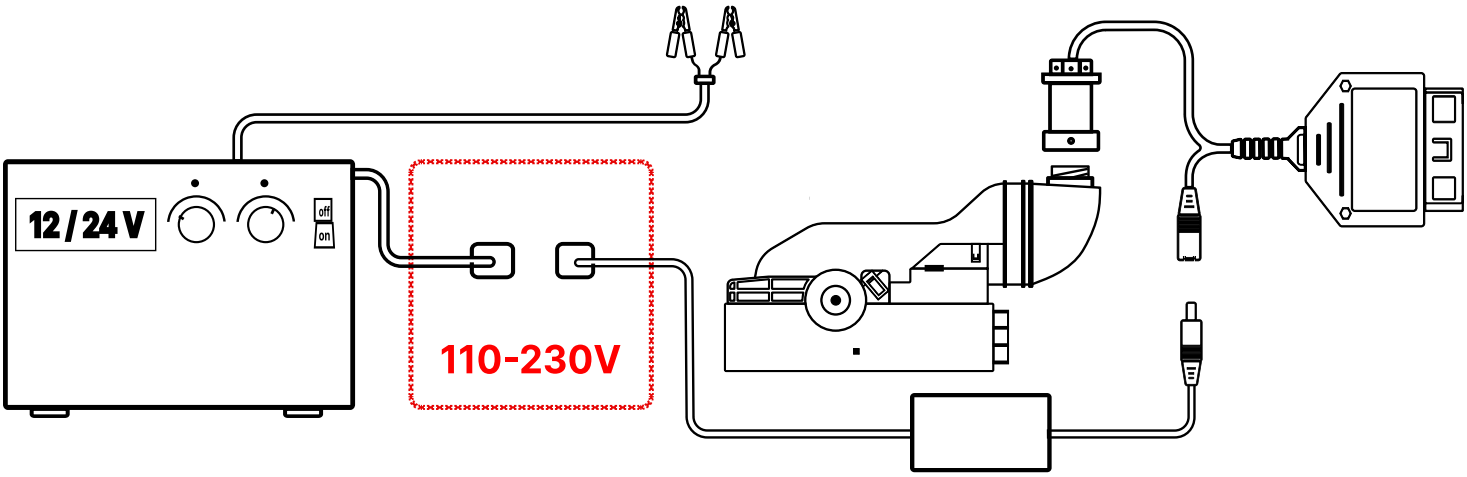
2. Do not connect the VLOMINGO using the same electricity network as the truck battery charging device is.